Polka

BALZAM

in Gedanken an meinen Götti Balz

Roland Rickenbacher
arr. Very Rickenbacher
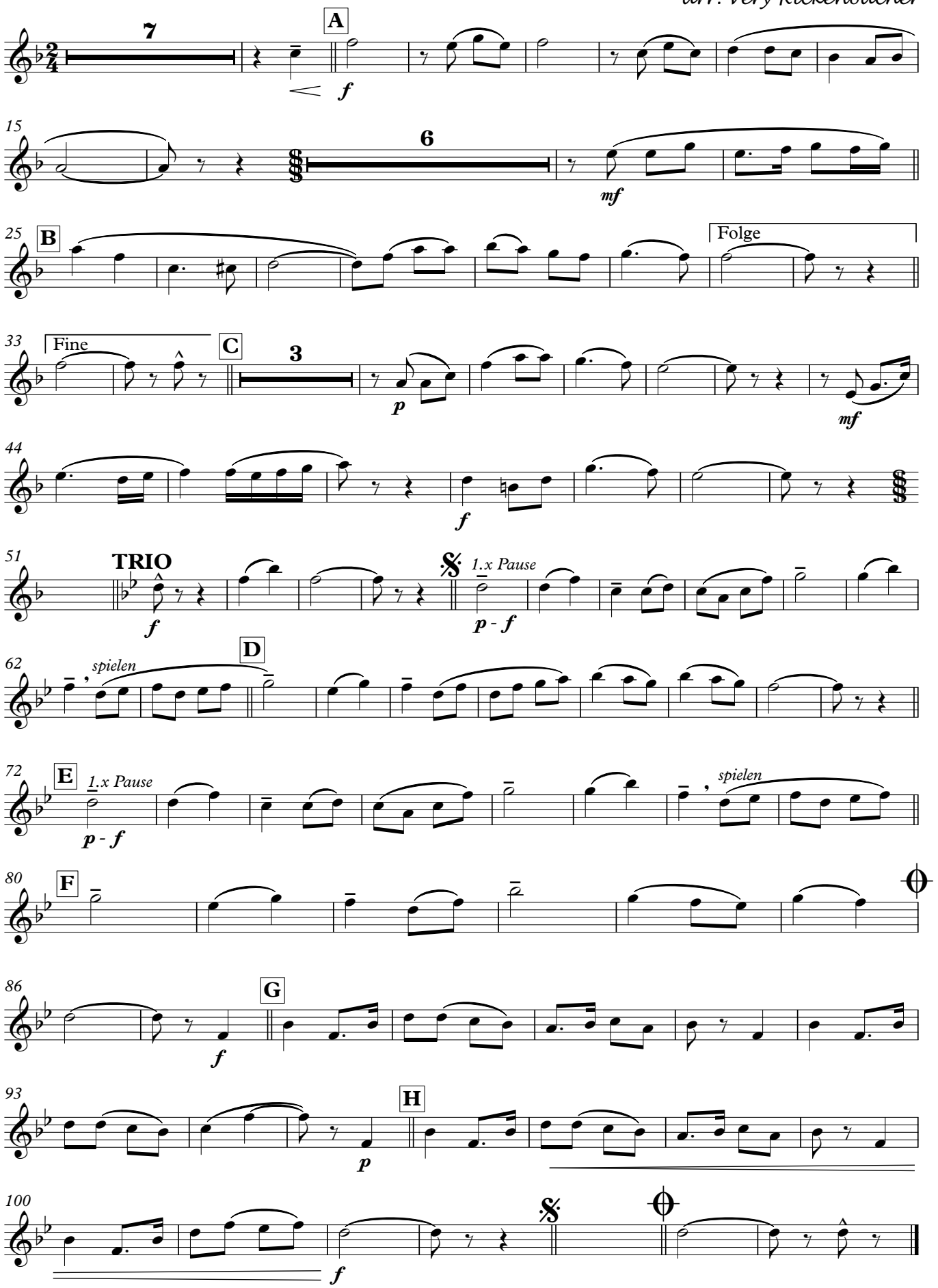
Tenorhorn